

COOPER SURVEYING SERVICES

Rural - Residential - Commercial

Route 3, Box 255 :: Elkhorn, Wisconsin 53121

Phone (414) 723-6265

PLAT OF SURVEY OF

Lots 14 and 15 of Block 3 of Carswell's Park and also a parcel described as follows: Beginning at the Northeast corner of said Lot 14; thence Northerly 54 feet to an iron stake; thence westerly 100 feet thence Southerly 35 feet to the Northwest corner of said Lot 15; thence Easterly 100 feet to the point of beginning, all located in section 35, Town 4 North, Range 16 East, Town of LaGrange, Walworth County, Wisconsin.

ORDERED BY: BILL BROWNLIE
MODERN REALTY
ELKHORN, WI. 53121

BEARING NOTE: THE WESTERLY LINE OF LOT 15 IS ASSUMED TO BEAR N 4°45' W AS SHOWN ON EXISTING SURVEY RECORDS.

LEGEND

○—IRON PIPE SURVEY STAKE FOUND

()—RECORD DIMENSION

○—1"X 24" IRON PIPE SET

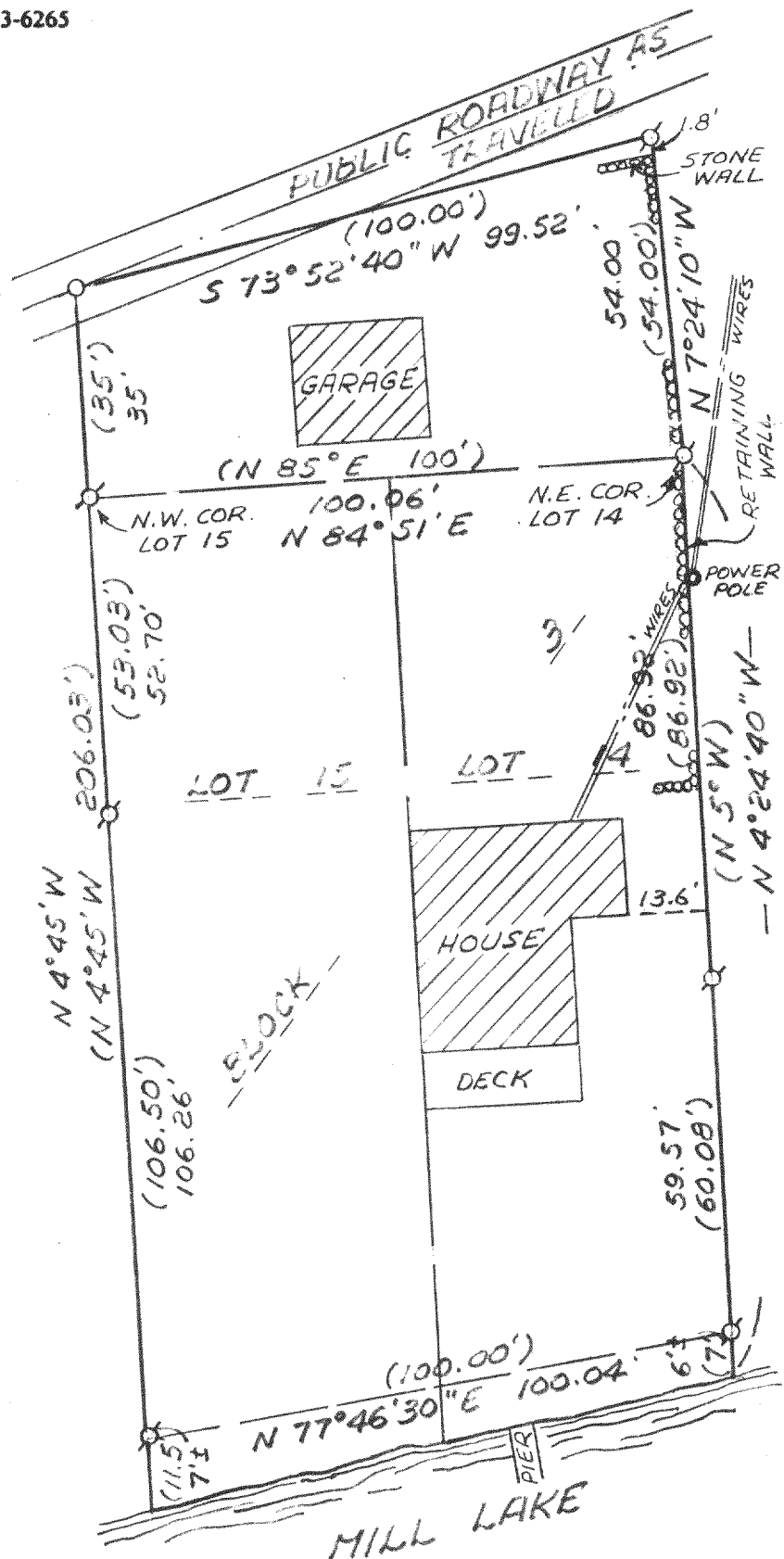

I, DANIEL D. COOPER, REGISTERED SURVEYOR, DO HEREBY CERTIFY THAT I HAVE SURVEYED THE PROPERTY DESCRIBED HEREON AND THAT THE MAP SHOWN HEREON IS A TRUE AND ACCURATE REPRESENTATION THEREOF TO THE BEST OF MY PROFESSIONAL KNOWLEDGE AND BELIEF.

Daniel D. Cooper

DANIEL D. COOPER, RLS NO. 1464

DATED THIS 9 DAY OF July, 1984.

PROJ. NO. 1949



ACA-00035

416-331